

PORTA POTTY RACES

**SATURDAY, FEBRUARY 22, 2025
1130AM-330PM, RACES AT NOON**

**A
FUNDRAISER
BENEFITING
LAKESHORE
FOSTER
FAMILIES &
FRIENDS**

LFFF currently serves 116 families with children in foster or kinship care.

ABOUT THE RACE

EXPERIENCE THE THRILL OF WINTER AT OUR ANNUAL FUNDRAISING EVENT ON FEBRUARY 22, 2025, HOSTED AT THE SMILING MOOSE IN NEWTON. PICTURE THIS: HOMEMADE PORTA POTTIES GLIDING GRACEFULLY ACROSS THE ICY TERRAIN, DEFYING THE CHILL AND BRINGING WARMTH TO THE SEASON.

FOR THOSE NEW TO THE EXHILARATING WORLD OF PORTA POTTY RACING, IMAGINE LAVATORIES ON SKIS WITH THREE WALLS AND A TOILET SEAT, EACH UNIQUELY DESIGNED FOR THE ULTIMATE SLIP-AND-SLIDE STRATEGY. PARTICIPANTS CRAFT THEIR OWN RACING LOOS, TRANSFORMING PORTABLE NECESSITIES INTO RACE-READY STRUCTURES. BEHIND THE WHEEL (OR ON THE SEAT) OF EACH DARING CONTRAPTION IS A FEARLESS "DRIVER," NAVIGATING THE COURSE WITH NERVES OF STEEL, EVEN THOUGH CONTROL IS MERELY A PIPE DREAM.

THE REAL SPECTACLE UNFOLDS AS RACING TEAMS, MADE UP OF 3-5 MEMBERS, SHOWCASE IMPRESSIVE ATHLETICISM AND BALANCE, PUSHING THEIR INVENTIVE PORTA POTTIES 30 YARDS TO TRIUMPHANTLY CROSS THE FINISH LINE. RACING AN OUTHOUSE IS NO SMALL FEAT!

OUR EVENT PROVIDES FUEL ALL DAY LONG, SERVING FOOD, DRINKS, RAFFLES, AND FAMILY FUN! TOGETHER, LET'S WARM UP A CHILLY DAY WITH HEARTFELT CELEBRATIONS, ALL IN AID OF ADVANCING OUR NONPROFIT'S CRUCIAL MISSION.

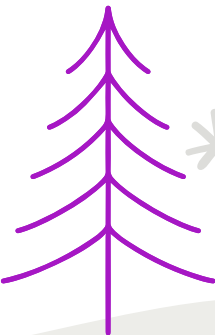

Our Care Closet provides children in care with any needs they may have, including school supplies, clothing, hygiene products, etc. In 2023, we had 128 visits to the Closet. We pride ourselves on only having new items to help build self-esteem in their young lives.

In 2023, we provided a birthday cake and gift to 47 children in care.

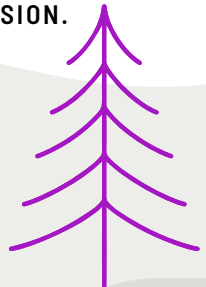
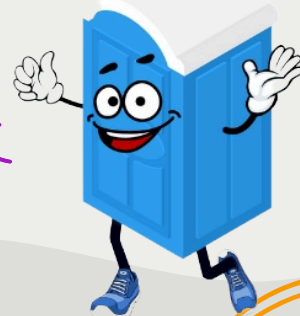

Care Kits are packed for all ages of children placed into care. These kits include clothing, essential items, hygiene products, school supplies, activities, and pantry items. In 2023, we packed 46 Care Kits. On average, Care Kits range in value from \$100-\$150.

ABOUT LAKESHORE FOSTER FAMILIES & FRIENDS

THIS EVENT IS THE PRIMARY FUNDRAISER FOR OUR ORGANIZATION FOR THE YEAR. IN 2024 THIS EVENT RAISED NEARLY \$15,000, HELPING SUPPORT THE MANY CHILDREN IN OUT-OF-HOME CARE AND THE FAMILIES PROVIDING FOR THEM.

LFFF WAS FOUNDED WITH THE COMPELLING NEED TO IMPROVE THE LIVES OF THE MANY CHILDREN AND FAMILIES INVOLVED IN THE FOSTER CARE SYSTEM. IDENTIFYING AN OPPORTUNITY TO PROMOTE THE WELL-BEING OF CHILDREN IN OUR COMMUNITY, THIS ORGANIZATION SOUGHT TO CLOSE THE GAPS IN SERVICES AND COMMUNITY RESOURCES. OUR GOAL IS TO MAKE SURE EVERY PLACEMENT PROVIDER HAS THE RESOURCES THEY NEED TO FILL THE EXISTING GAPS IN SERVICES AND COMMUNITY RESOURCES IN ORDER TO MEET EACH CHILD'S NEEDS.



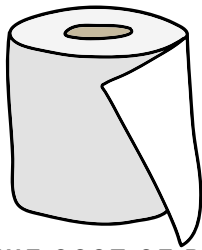

TEAM REGISTRATION

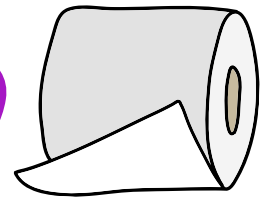

THE COST OF REGISTRATION IS \$40 PER TEAM. PLEASE REGISTER AND PAY ONLINE AT WWW.LAKESHOREFOSTERFAMILIES.ORG, OR MAIL YOUR COMPLETED REGISTRATION FORM AND A CHECK MADE PAYABLE TO LAKESHORE FOSTER FAMILIES & FRIENDS, 1011 WASHINGTON STREET, SUITE 6, MANITOWOC, WI 54220.

TEAMS OF UP TO 5 MEMBERS, AND A MINIMUM OF 3, WILL ASSEMBLE THEIR OWN CUSTOMIZED "PORTA POTTY" TO RACE DOWN A SNOWY STRIP. THE WINNER IS DETERMINED WITH BRACKET RACES AND WILL TAKE HOME THE TROPHY AND PRIZES!

REQUIREMENTS FOR YOUR PORTA POTTY: MUST RESEMBLE AN OUTHOUSE, MUST HAVE A SEAT WITH A HOLE, BE EQUIPPED WITH WIPING PARAPHERNALIA (TOILET PAPER, CORN COBS, JUNK MAIL, LEAVES, ETC.), A PUSH BAR, AND A RIDER. NO MOTORS OR CLEATS ARE ALLOWED. THIS EVENT WILL HAPPEN, RAIN, SNOW, OR SHINE!

ALL TEAM MEMBERS MUST BE PREPARED TO SIGN LIABILITY WAIVERS, EITHER ONLINE OR AT THE EVENT, PRIOR TO RACING. A COMPLETE LIST OF RULES AND ONLINE REGISTRATION CAN BE FOUND BY GOING TO WWW.LAKESHOREFOSTERFAMILIES.ORG.



TEAM NAME: _____

Free sponsor team

TEAM CONTACT:

Name: _____

Address: _____

City: _____ State: _____ Zip: _____

Email: _____ Phone: _____

Register Online:



MEMBER NAMES (3-5 MEMBERS):

Name: _____

Shirt Size: _____

Name: _____

Shirt Size: _____

Name: _____

Shirt Size: _____

Name: _____

Shirt Size: _____

Name: _____

Shirt Size: _____

Shirt sizes are Adult Small - XXX-Large. To ensure shirt size, register by Feb. 1st, 2025.

CONTACT US!

Lakeshore Foster Families & Friends
920-860-8122 or email info@lakeshorefosterfamilies.org

